

GET ON THE FLOOR NOW!

The newly consolidated Salem Elementary School Fitness / Science Trail was approved by the Harrison County Board of Education as the first ever county wide "Partners-in-Education" project to be sponsored by the Chamber's Education Committee. The project consists of a ¼ mile fitness trail, ¾ mile science/nature trail, educational wetlands area and an outdoor classroom for hands on activities. **To provide a way for everyone to participate in this project the architect has designed the outdoor classroom to include engraved brick pavers for the floor. This is an awesome opportunity for you to leave a memory for generations to come while supporting educational activities in Harrison County.**

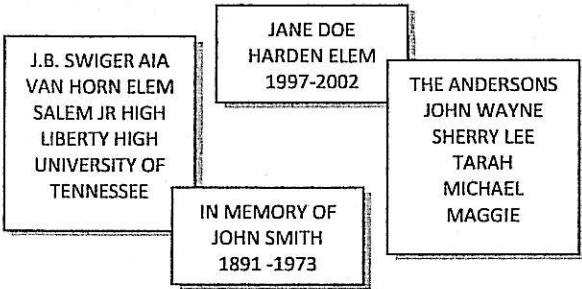

A lasting unique gift ...

Family, Friends, Alumni, Co-workers or
to honor the memory of special people in your life.

**ORDER YOUR PIECE OF
TOMORROW'S HISTORY TODAY!**

4 X 8 Brick Pavers - \$25 each

3 lines of text up to 14 characters per line

8 X 8 Brick Pavers - \$40 each

6 lines of text up to 14 Characters per line

Want additional pavers?

Copy and submit one form per paver.

Name

Address

Daytime phone

E-mail

Form of Payment Enclosed Check \$ _____ Money Order \$ _____

Make checks / money order payable to:

Foundation for Children, Families & Communities of WV, Inc.

Please submit this form with payment to:
Foundation for Children, Families & Communities of WV, Inc.
Harrison County Chamber
Partners in Ed /Salem Project
520 West Main Street
Clarksburg, WV 26301

4x8	Line 1	<input type="checkbox"/>	<input type="checkbox"/>	<input type="checkbox"/>	<input type="checkbox"/>	<input type="checkbox"/>	<input type="checkbox"/>	<input type="checkbox"/>	<input type="checkbox"/>	<input type="checkbox"/>	<input type="checkbox"/>	<input type="checkbox"/>	<input type="checkbox"/>	<input type="checkbox"/>
	Line 2	<input type="checkbox"/>	<input type="checkbox"/>	<input type="checkbox"/>	<input type="checkbox"/>	<input type="checkbox"/>	<input type="checkbox"/>	<input type="checkbox"/>	<input type="checkbox"/>	<input type="checkbox"/>	<input type="checkbox"/>	<input type="checkbox"/>	<input type="checkbox"/>	<input type="checkbox"/>
	Line 3	<input type="checkbox"/>	<input type="checkbox"/>	<input type="checkbox"/>	<input type="checkbox"/>	<input type="checkbox"/>	<input type="checkbox"/>	<input type="checkbox"/>	<input type="checkbox"/>	<input type="checkbox"/>	<input type="checkbox"/>	<input type="checkbox"/>	<input type="checkbox"/>	<input type="checkbox"/>
8x8	Line 4	<input type="checkbox"/>	<input type="checkbox"/>	<input type="checkbox"/>	<input type="checkbox"/>	<input type="checkbox"/>	<input type="checkbox"/>	<input type="checkbox"/>	<input type="checkbox"/>	<input type="checkbox"/>	<input type="checkbox"/>	<input type="checkbox"/>	<input type="checkbox"/>	<input type="checkbox"/>
	Line 5	<input type="checkbox"/>	<input type="checkbox"/>	<input type="checkbox"/>	<input type="checkbox"/>	<input type="checkbox"/>	<input type="checkbox"/>	<input type="checkbox"/>	<input type="checkbox"/>	<input type="checkbox"/>	<input type="checkbox"/>	<input type="checkbox"/>	<input type="checkbox"/>	<input type="checkbox"/>
	Line 6	<input type="checkbox"/>	<input type="checkbox"/>	<input type="checkbox"/>	<input type="checkbox"/>	<input type="checkbox"/>	<input type="checkbox"/>	<input type="checkbox"/>	<input type="checkbox"/>	<input type="checkbox"/>	<input type="checkbox"/>	<input type="checkbox"/>	<input type="checkbox"/>	<input type="checkbox"/>

Order forms received without payment will not be processed. The Salem Elementary Fitness/Nature Trail Committee reserves the right to restrict/ censor obscene or profane language on bricks and will contact billing name for modification. Specific paver location cannot be reserved. A limited number of pavers in each size are available. Orders for each size will be taken as received when pavers in a particular size are no longer available purchasers will be contacted.

A Salem Elementary Paver Card of Recognition will be sent to billing address for each brick paver ordered!

Salem Elementary School Fitness / Science Trail

Sponsored by Harrison County Chamber's Education Committee Partners-in-Education

Salem Elementary Science/Fitness Trail

Vision:

Enriching the community and students lives through nature's bounty.

Mission:

Our mission is to create an outdoor environment that assists us in producing globally competitive citizens by providing a learning and fitness environment that not only compliments but exceeds current standards.

- Use innovative teaching strategies that encourage hands on involvement and enrich the personal well being of our students and community.
- Inspire our students and community to get moving and lead the "weigh down" in West Virginia
- Encourage our community to become lifelong learners, and develop a respect for nature and the environment.

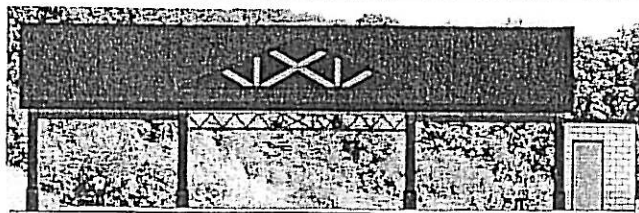

NAMED SPONSORSHIP OPPORTUNITIES	
<i>Businesses, organizations, families and individuals may select specific items or areas of permanent recognition at the site. These sponsorships may stand in honor of a family member or loved one, or to stand in the name of the donor or business.</i>	
◇	Corner Stone Sponsor 8 available \$5,000
◇	Wetland Sponsor 1 available \$2,500
◇	Fitness Station Sponsor 12 available \$1,500
◇	Fitness Trail Sponsor 20 feet of trail \$1,000
Name recognition opportunities are available on a first-come basis. If your selected opportunity is no longer available, we will contact you with additional options.	
GENERAL FUND DONATIONS	
◇	The time, treasure and talent I/we are donating is (Please describe your donation if other than monetary) \$ _____
◇	The time, treasure and talent I/we pledge to donate is (Please describe your donation if other than monetary) \$ _____
Organization/Company/Individual	
Contact Name	
Address	
Daytime phone	
E-mail	
Form of Donation Enclosed ◇ Check \$ _____ ◇ Money Order \$ _____	
Make checks / money order payable to: Foundation for Children, Families & Communities of WV, Inc.	

Please submit this form to:
**Foundation for Children, Families
 & Communities of WV, Inc.**
 Harrison County Chamber
 Partners in Ed /Salem Project
 520 West Main Street
 Clarksburg, WV 26301

Commitment pledges can be faxed to:
 304-624-5190

Foundation for Children, Families & Communities of WV, Inc. is a not-for-profit, tax-exempt, 501 (c) (3) organization listed with the IRS (EIN# 55-0717008) serving the Harrison County community. This means that you can make a choice to put your money where your heart is... and legally, with the blessing of the IRS, reduce your annual tax payment to the government, and donate the amount of your reduction to a worthy cause and deduct that amount from your IRS tax return. Consult your accountant or bookkeeper if you need assistance with this. For more information about the Foundation for Children, Families & Communities of WV, Inc. visit their website at <http://www.foundationforwv.com/>